

Appearance Change of the Packaging Box for the FR-BIF(-H) and FR-ADP Inverter Options

Thank you for your continued patronage of Mitsubishi Electric drive control products.
 For the FR-BIF(-H) and FR-ADP inverter options, the appearance of the packaging box will be changed.

1. Products Affected

FR-BIF(-H) and FR-ADP

2. Details of Change

The shape of the packaging box and the print will be changed as follows.
 The outline dimensions and internal structure of the assembled packaging box will not be changed.

(Example) Packaging box before assembly

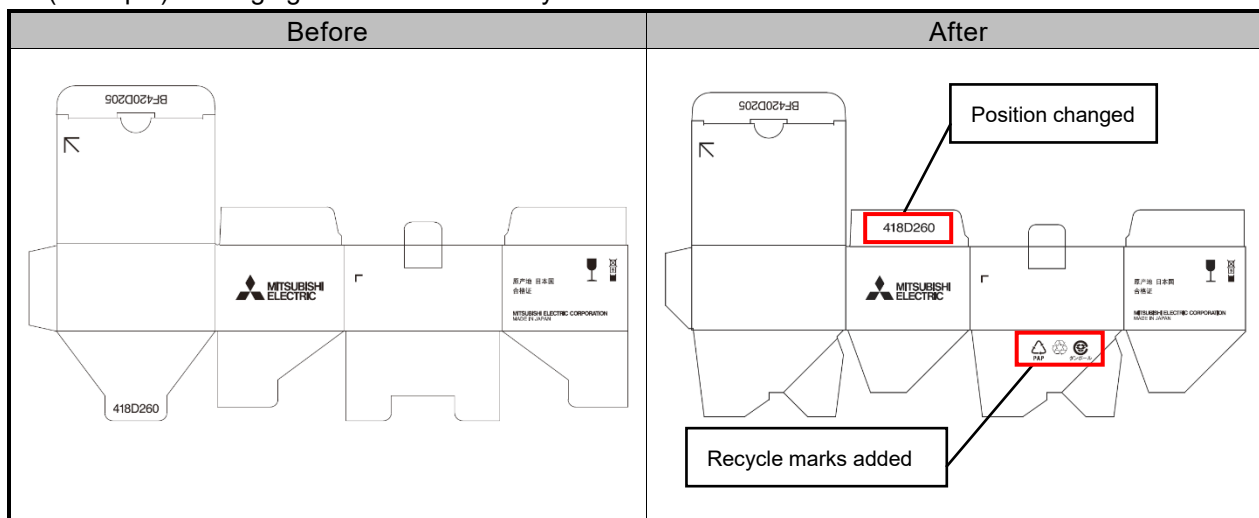

3. Date of Change

The change will be applied to the products manufactured in November 2021 or later.

4. Product Identification

The products can be identified visually.

Date of issue October 2021	Title Appearance Change of the Packaging Box for the FR-BIF(-H) and FR-ADP Inverter Options	Mitsubishi Electric Corp., Nagoya Works 5-1-14 Yada-minami, Higashi-ku, Nagoya 461-8670 Tel.: +81 (52) 721-2111 Main line
--------------------------------------	---	---